6343 RIVER ROAD SE n CLEAR LAKE, MN 55319 USA
Telephone: 320-743-2276 n www.doering.com
Email: customerservice@doering.com

DOERING

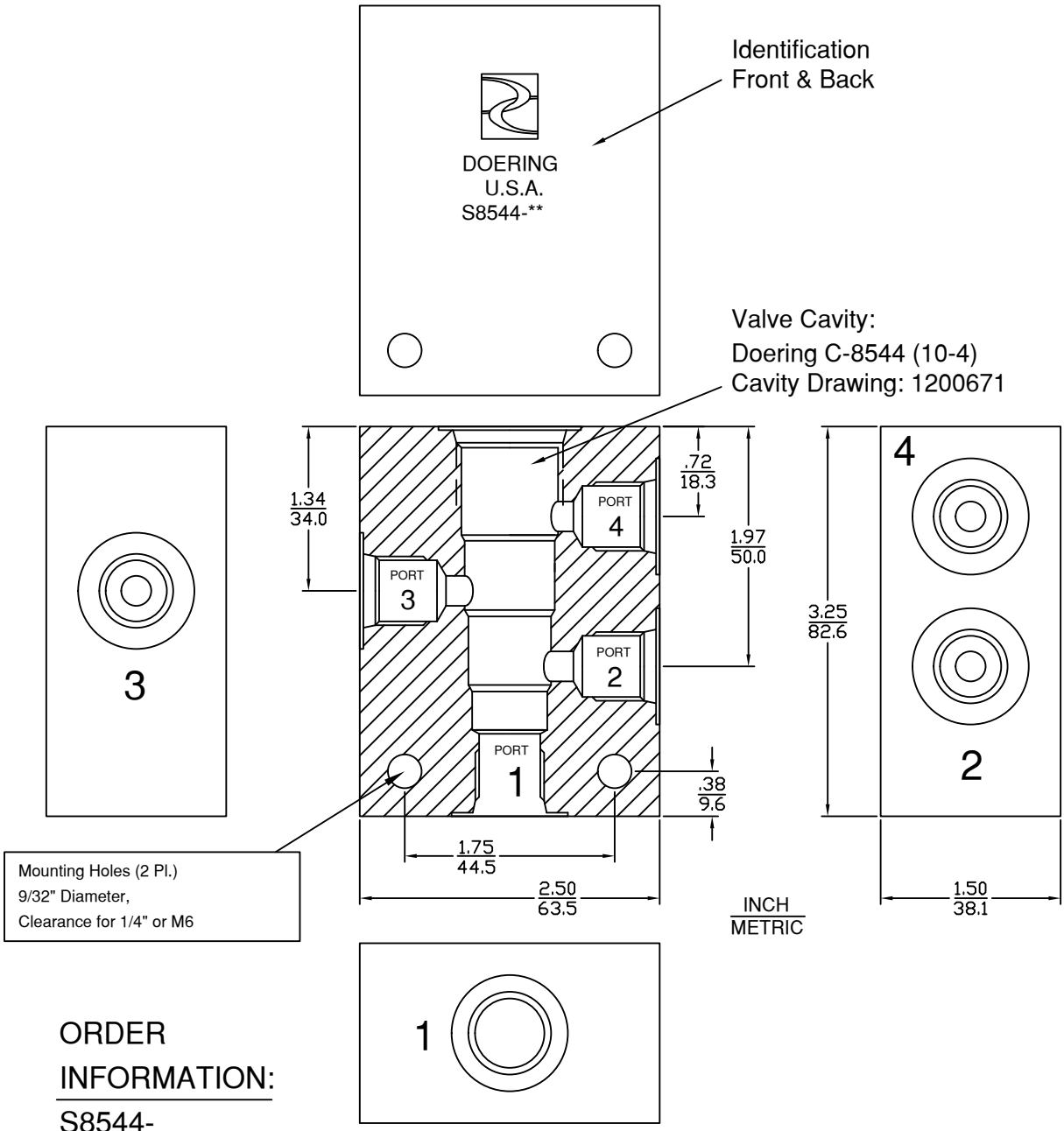


## ORDER INFORMATION:

S8544- ___ ___

**Ports 1, 2, 3 & 4**

| | |
|---|---|
| 1 | (1/8 NPT) |
| 2 | (1/4 NPT) |
| 3 | (3/8 NPT) |
| 4 | (SAE4, ORB) |
| G4 | (G 1/4-19 BSPP) |
| 6 | (SAE6, ORB) |
| G6 | (G 3/8-19 BSPP) |

**Material Option, Pressure Rating**

| | | |
|---|---|---|
| Blank | (6061 Aluminum) | 3,000 PSIG |
| S | (304 Stainless) | 5,000 PSIG |
| S316 | (316 Stainless) | 5,000 PSIG |